

© Portakabin Limited 2002
 This drawing is the property of Portakabin Limited,
 it must not be copied or reproduced or divulged
 to anyone without written permission.
 Rev. Date By

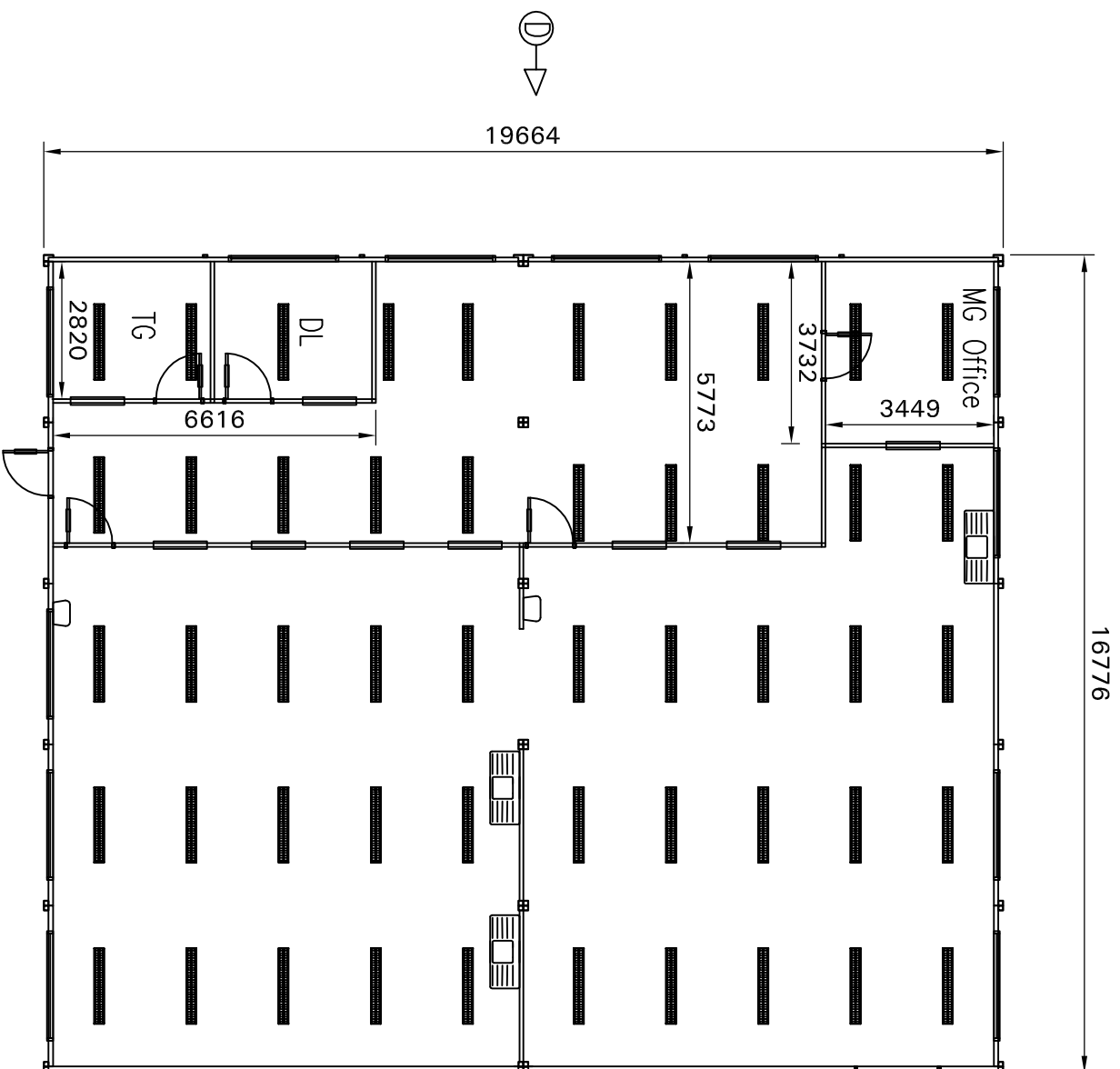
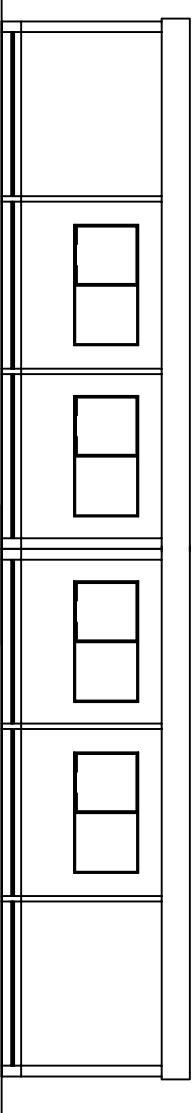
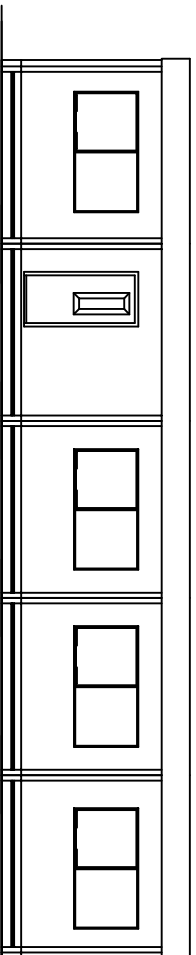
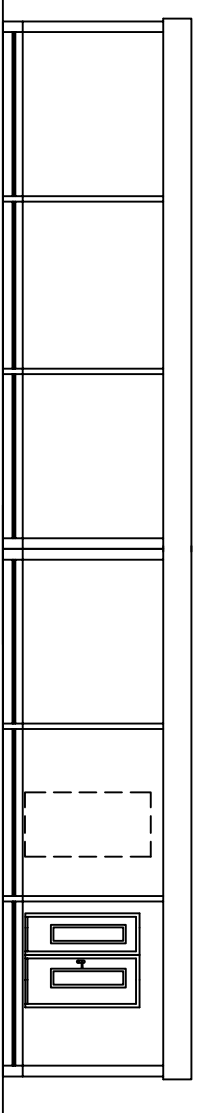
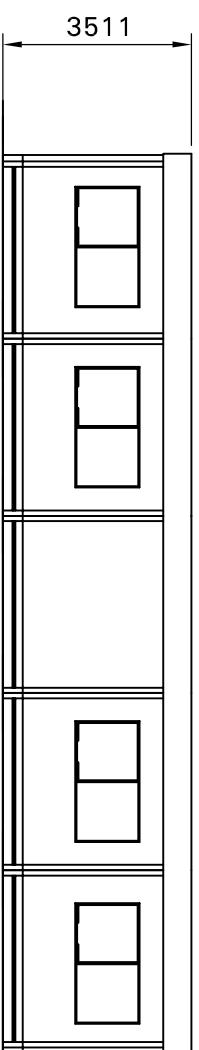

Total internal floor area = 318.13m²

EXTERNAL COLOUR SCHEME

Walls		
Vertical wall trim	- Goosewing Grey	nearest BS ref 10 A 05
Bottom wall trims	- Goosewing Grey	nearest BS ref 10 A 05
Long wall fascias (covering wall)	- White	nearest BS ref 00 E 55
Long wall fascias (covering beam)	- Goosewing Grey	nearest BS ref 10 A 05
Short wall composite fascia	- White	nearest BS ref 00 E 55
Roof	- Goosewing Grey	nearest BS ref 18 B 25
External skirt	- White	nearest BS ref 00 E 55
Columns, external corners	- Goosewing Grey	nearest BS ref 10 A 05
Columns, intermediate	- Grey	BS 4800 00 A 05
Windows	- Grey	BS 4800 00 A 05
Doors:	- Blue Grey	nearest BS 4800 18 B 29
Insulated door	- Slate grey	nearest BS ref 18 B 25

- Category 2 light fitting
- 1500mm single fluorescent light fitting
- 100W internal bulkhead light
- 2Mw wall mounted connector header
- 2Mw high level fan header
- 13amp single socket outlet
- 13amp double socket outlet



Portakabin Limited Huntington York YO32 9PT
 Telephone 01904 611655 Fax 01904 611644

Project: Laboratory/Office

Client: IDS Ltd

Title: 5 Linked to 5 x UK093
 Proposed Layout

Date: 21.04.08
 Drawn: MRB

Scale: 1:100 @ A2

Dwg. No.: HD/6675/02